

Patient report

Bio-Rad DATE: 12/23/2019
D-10 TIME: 04:58 PM
S/N: #DC2K755917 Software version: 4.30-2
Sample ID: 10528199
Injection date 12/23/2019 04:49 PM
Injection #: 34 Method: HbA1c
Rack #: --- Rack position: 6

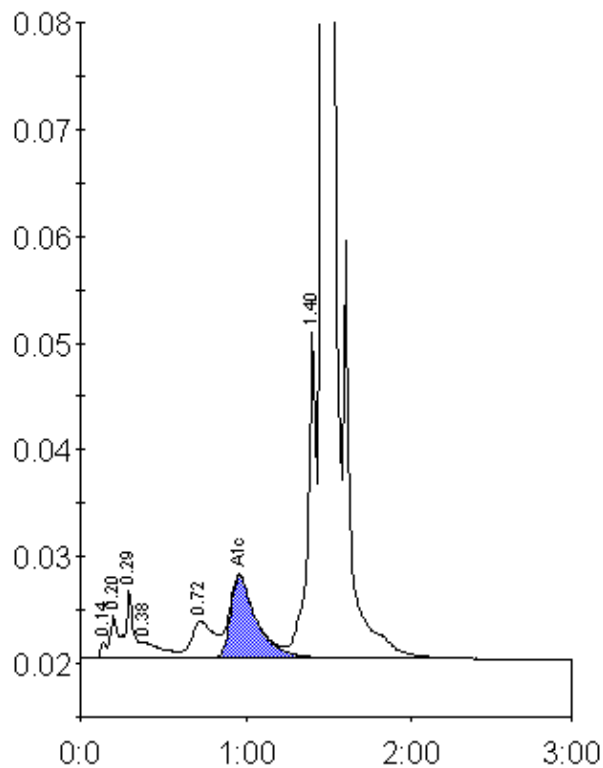

Peak table - ID: 10528199

Peak	R.time	Height	Area	Area %
Unknown	0.14	1552	3834	0.2
A1a	0.20	3924	10665	0.6
A1b	0.29	6288	21733	1.1
Unknown	0.38	1513	13236	0.7
LA1c/CHb-1	0.72	3415	32944	1.7
A1c	0.96	7662	83625	6.2
P3	1.40	30439	105111	5.4
A0	1.47	526457	1659273	86.0
Total Area:	1930420			

Concentration:	%
A1c	6.2